

Certificate ID: **123514**

Received: **3/19/24**

Scan QR Code
for authenticity

Redeem Therapeutics

Client Sample ID: **D-9 Sleep Gummy - Cherry Limeade**

1566 Whiting Way

Lot Number: **SC24001**

Lugoff, SC 29078

Matrix: **Edibles-Gummy**



Authorization: Andrew Aubin, Lab Director	Signature: 	Date: 3/22/2024
---	--	---------------------------

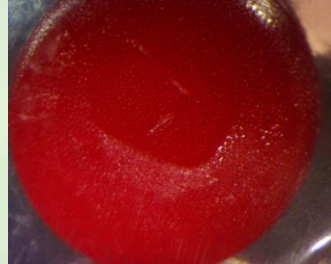

The data contained within this report was collected in accordance with the requirements of ISO/IEC17025:2017. I attest that the information contained within the report has been reviewed for accuracy and checked against the quality control requirements for each method. These results relate only to the test article listed in this report. Reports may not be reproduced except in their entirety.



CN: Cannabinoid Profile & Potency [WI-10-17 & WI-10-17-01]

Analyst: *SD*

Test Date: *3/19/2024*

The client sample was analyzed for plant-based cannabinoids by Liquid Chromatography (LC). The collected data was compared to data collected for certified reference standards at known concentrations.

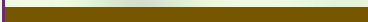
123514-CN

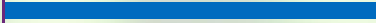
ID	Weight %	Concentration (mg/gummy)			
Δ9-THC	0.156	6.87			
THCV	ND	ND			
CBD	0.161	7.09			
CBDV	<LOQ	<LOQ			
CBG	ND	ND			
CBC	ND	ND			
CBN	0.169	7.44			
THCA	ND	ND			
CBDA	ND	ND			
CBGA	ND	ND			
CBDVA	ND	ND			
Δ8-THC	ND	ND			
exo-THC	ND	ND			
Total	0.486	21.4	0%	Cannabinoids (wt%)	0.169%
Total THC	0.156	6.87		Limit of Quantitation (LOQ) = 0.00260 wt%	
Total CBD	0.161	7.09		Limit of Detection (LOD) = 0.00087 wt%	

Ratio of Total CBD to THC 1.0:1

Max THC (and Max CBD) are calculated values for total cannabinoids after heating, assuming complete decarboxylation of the acid to the neutral form. It is calculated based on the weight loss of the acid group during decarboxylation: $MAX\ THC = (0.877 \times THCA) + THC$. This calculation does not include other cannabinoid isomers (eg. D8-THC and exo-THC). ND=None detected above the limits of detection (LOD), which is one third of Limit of Quantification (LOQ). For values reported as "<LOQ", the estimated value is included in the calculated Total.

END OF REPORT